

Process for Checking a License Out and In

With the Check Out and Check In feature on the Inspired Interfaces Software, a user can now work away from the office and the main server. This new feature allows the user to check out a license to the local laptop for a maximum of 60 days. Once back at the office the license can be Checked back into the main server and the user can continue using the original onsite license.

- In order for this to work *II Power MSDE* software needs to be installed onto the users local machine. Refer to installation document – “*Install IIPower MSDE on your Local PC / Laptop*” – on the ReticMaster website.

Checking Out a License

- In the Inspired Interfaces software, in the *Help* menu select *Registration*.

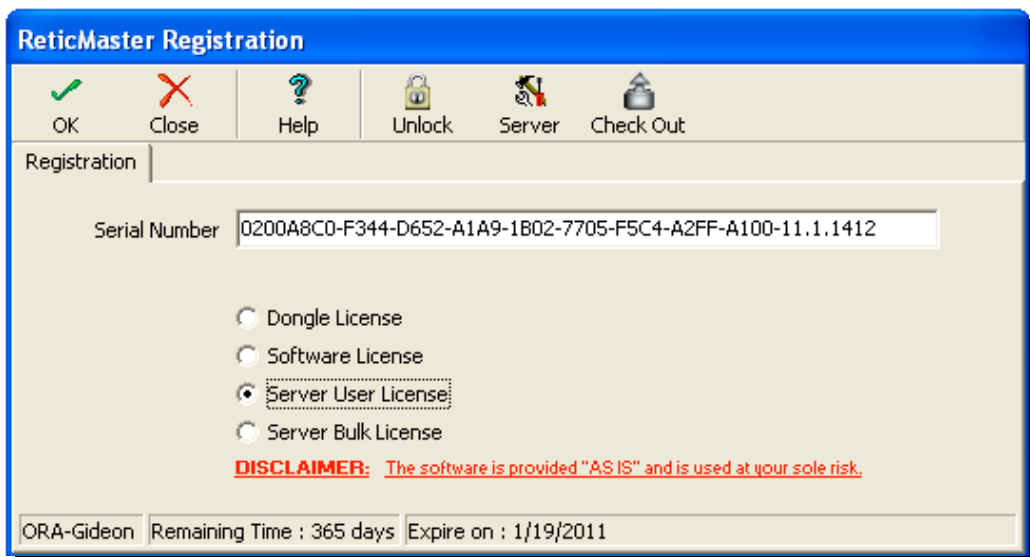

- Select the *Server User License* radio button and then the *Check Out* button.
- The following dialog box will appear requiring the user to Specify the user and server needed to Check Out a License.



- Fill in the users Login Name and Password. On default Login Name is “Admin” and Password left Blank.
- Select the Microsoft SQL Server radio button.
- The Server Name is the name of the user’s machine (This should automatically be filled in).
- Instance is IIPower.
- Database is IIPower11.
- Select *OK*.
- The following dialog box will appear, asking the user to fill in the required days for checking out the license.

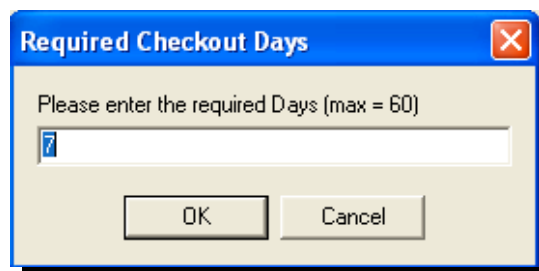

- Select *OK*.
- Another dialog box will appear stating that the License has being Checked Out.

Notice that in the Registration dialog box that the Check Out button is replaced with a *Check In* button and the new server that the Inspired Interfaces software is now running on, as well as the amount of days the license has being checked out for. Selecting the *OK* button will close the Registration dialog box allowing the user to now work off site.

Checking In a License

- In the Inspired Interfaces software, in the *Help* Menu select *Registration*, select the *Server User License* radio button and then the *Check In* button.
- This will open the dialog box for the user to specify where to Check In the License to.
- Fill in the information to where the license needs to be checked into (this maybe already filled in).
- Select *OK*.

The screenshot shows a dialog box titled "Specify User and Server to 'Check In' to:". At the top left is the logo for "Inspired Interfaces Software Developers & Consultants". Below the logo, the text reads "ReticMaster 11", "Version 11.1 (Build 1412)", "Copyright © Inspired Interfaces 1997-2009", and the website "www.interfaces.co.za". There are two input fields for "Login Name" and "Password". Below these are two radio buttons: "Microsoft SQL Server" (unselected) and "Oracle" (selected). A red heading "Checking In/Out from one server to another." is followed by a sub-dialog box titled "ORACLE" containing three input fields: "Dra DB (SID)", "Server Name", and "Port". At the bottom are "OK" and "Cancel" buttons.

- A dialog box will appear stating that the license has being checked in.
- Select *OK*.

Notice that the Check Out tab is now showing as well as the relevant information at the bottom.

- Select *OK*.